1.	RV80U03A	ROSSI GEARBOX	1
2.	65558-603	DRIVE SHAFT	1
3.	62653-103	END CAP	1
4.	62653-104	SHARF RETAINING WASHER	1
5.	M12 x 45	HEX HEAD BOLT GRADE 8.8	2
6.	62653-004	ø305.0 x 6.0 THK. DISC	5
7.	62653-005	ø135.0 x 4.5 THK. DISC SPACER	4
8.	M12 x 70	HEX. HEAD SET GRADE 8.8	4
9.	M12	NYLOC NUT	8
10.	63249-009	DISC COVER	1
11.	62653-106	GEARBOX COVER	1
12.	63358-605	INPUT DRIVE SHAFT	1
13.	63358-606	INTERNAL DRIVE SHAFT END CAP	1
14.	63358-609	RATCHET LEVER & CRANK HANDLE	1
15.	63358-610	SHAFT LEVER	1
16.	63358-612	CLUTCH GEAR	1
17.	63358-611	HANDLE – MAIN SHAFT	1
18.	M6 x 40	SOCKET HEAD CAP SCREW	4
19.	M6	FORM B' WASHER	6
20.	M6	NYLOC NUT	6
21.		RATCHET SPRING	
22.			
23.			
24.			
25.			
26.	63358-608	BASE	1
27.			

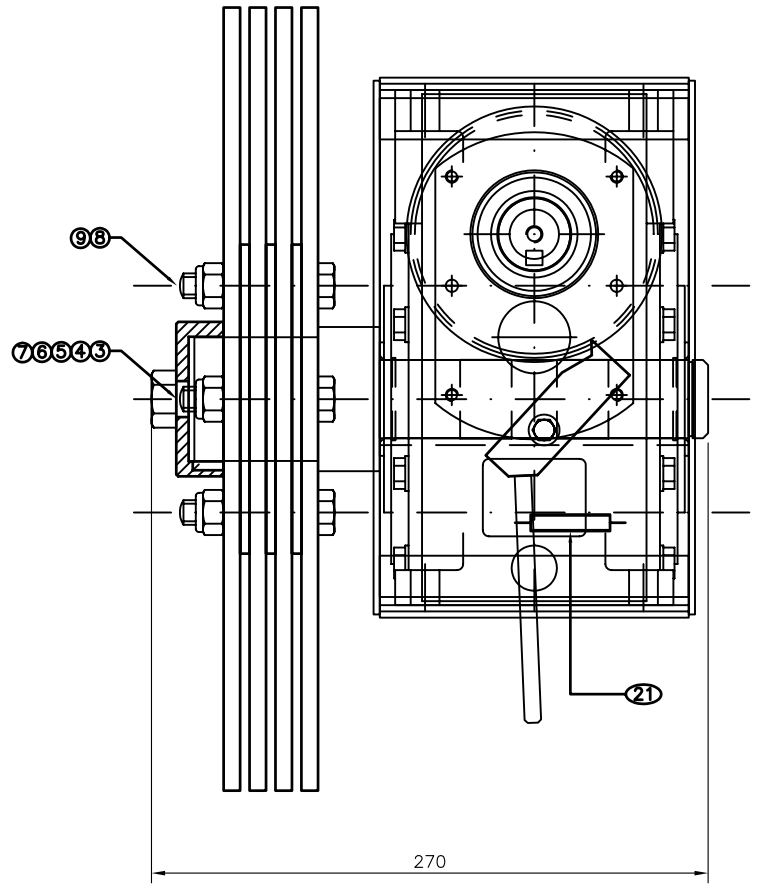

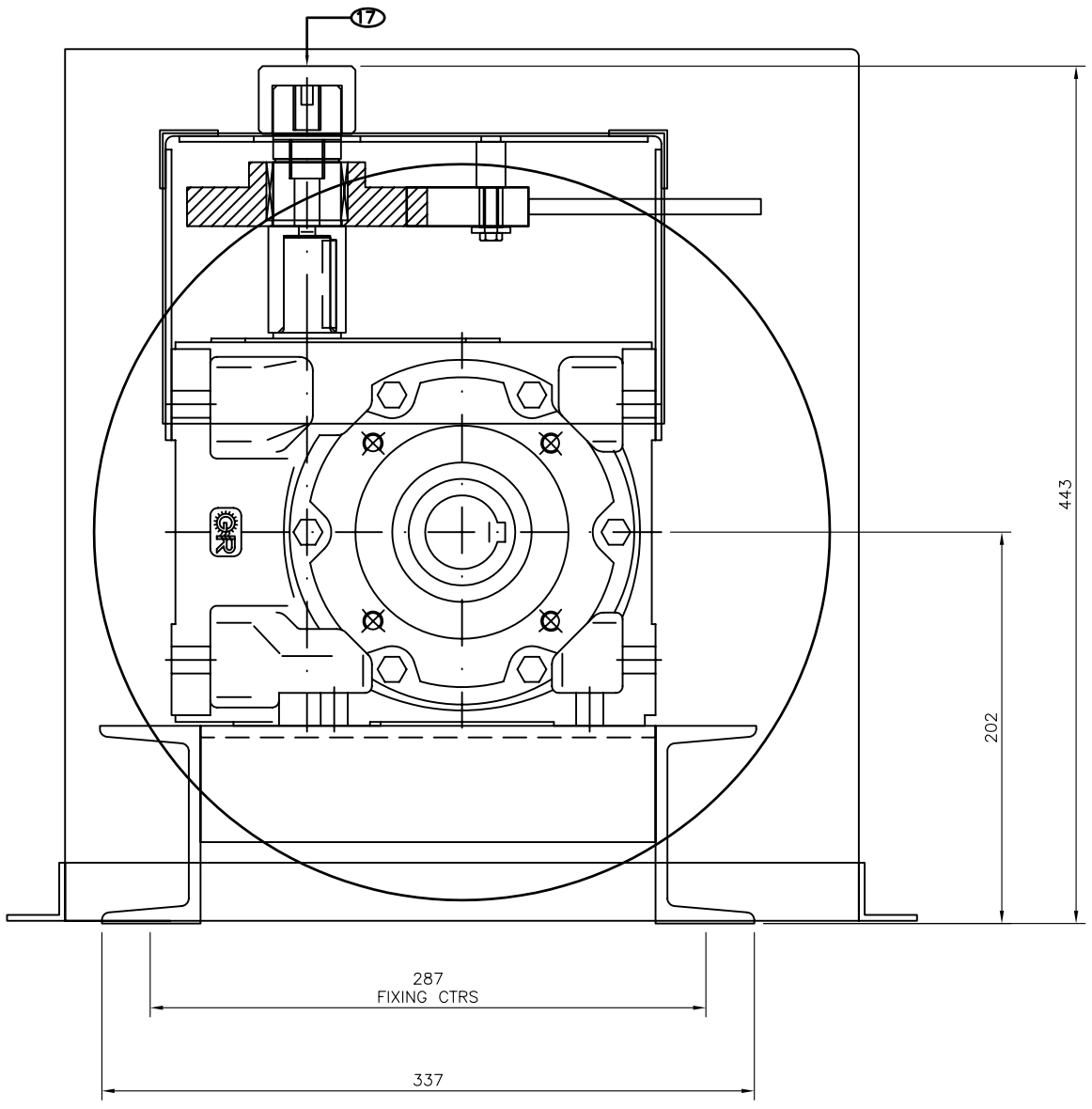

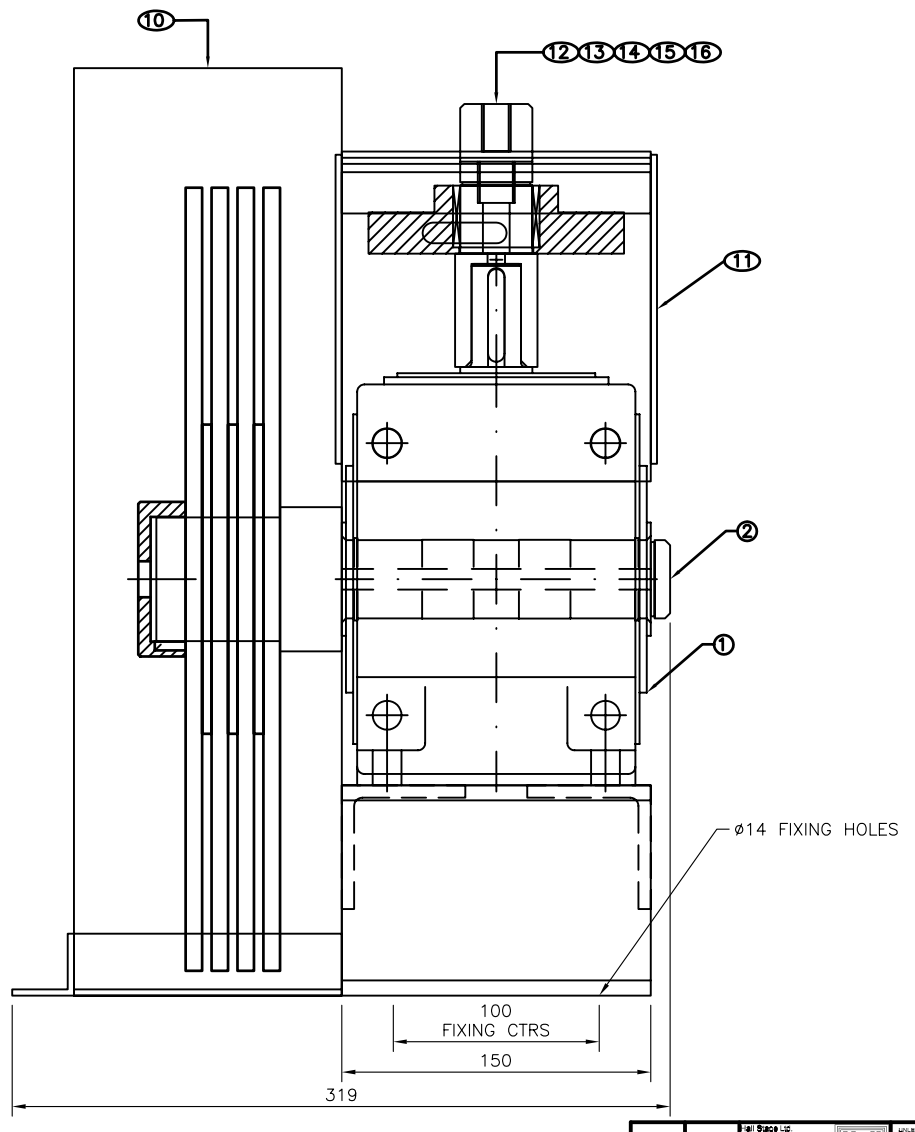

		Hall Stage Ltd. Unit 4 Cosgrove Way Luton Bedfordshire LU1 1XL Tel: 0845 345 4255 Fax: 0845 345 4255 e-mail: sales@hallstage.com Web: www.hallstage.com	UNLESS OTHERWISE STATED ALL DIMENSIONS ARE IN MILLIMETRES REMOVE ALL BURRS AND SHARP EDGES	DRN SDA	TITLE LATOUT MANUAL 500Kg PILEWIND
			TOLERANCE: X ±1.0mm XX ±0.5mm XXX ±0.1mm	ANGLES ±0.25°	PROJECTION
			© THIS DRAWING MUST NOT BE COPIED OR REPRODUCED IN ANY MANNER WITHOUT THE WRITTEN APPROVAL OF HALL STAGE LTD	DATE 13.12.05	
	A	MAT'L: SEE ABOVE	A1 SCALE	CHD	
MOD	ISSUE	SPEC: HALL STAGE STANDARD	N.T.S	APPD	DRG NO 63358-0000 ISSUE: A