ITEM	PART No.	DESCRITION	QTY.
1.		LENZE SW-50 71	1
2.	438-002	DRIVE SHAFT	1
3.	438-011	ø200 DRUM 20 METRE TRAVEL	1
4.	438-009	SHAFT RETAINING WASHER	1
5.	M8 x 30	HEX. HEAD SET GRADE 8.8	5
6.		IND. STD. TYPE 1400 ø25 EXTERNAL CIRCLIP	1
7.		CHAIN SPROCKET TYPE-S 15 TOOTH x 16mm WIDE	4
8.	8x8 x 55	KEY STEEL - GEARBOX	1
9.	8x8 x 40	KEY STEEL - DRUM	1
10.		IND. STD. 05B-1 CHAIN	2
11.	M6 x 10	GRUB SCREW	4
12.		T.E.R. TYPE MF2C 25:1 RATIO DOUBLE LIMIT SWITCH	2
13.	M5 x 30	HEX. HEAD SET GRADE 8.8	4
14.	M5	NYLOC NUT	7
15.			
16.	438-006	LIMIT MOUNT BRACKET	2
17.	M6 x 30	HEX. HEAD SET GRADE 8.8	6
18.		M6 NYLOC NUT	6
19.	438-005	LIMIT CHAIN COVER	1
20.			
21.	438-004	MOUNTING BASE	1
22.	M10	NYLOC NUT	4
23.			
24.			
25.	438-007	ø200 DRUM BRACKET	1
26.	M8 x 40	CSK. HEAD SET GRADE 8.8	4
27.	438-008	ø200 DRUM COVER	1
28.	438-010	FIXING BOLT	3
29.			
30.	BSR0-2943	CABLE RETAINING CLIP	4
31.	M8 x 20	HEX. HEAD SET GRADE 8.8	8
32.			

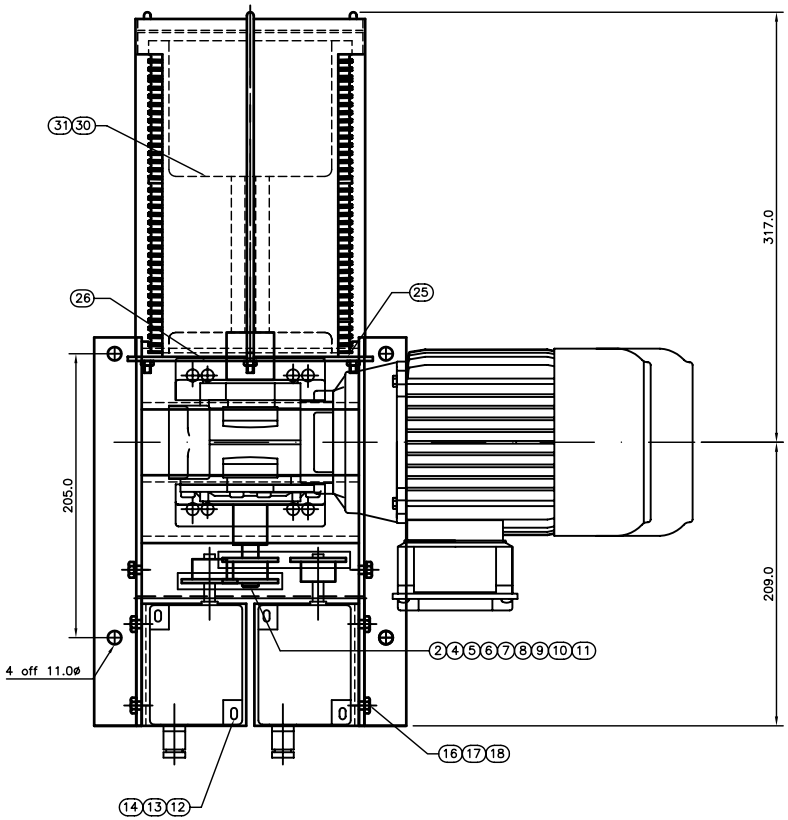

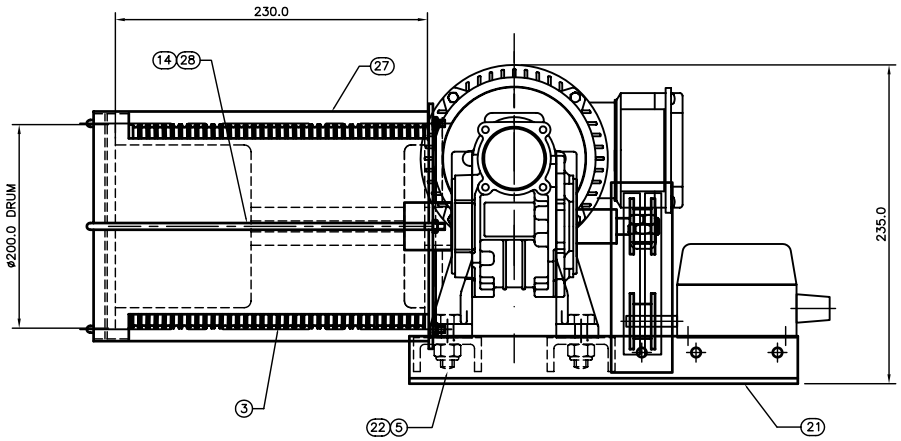

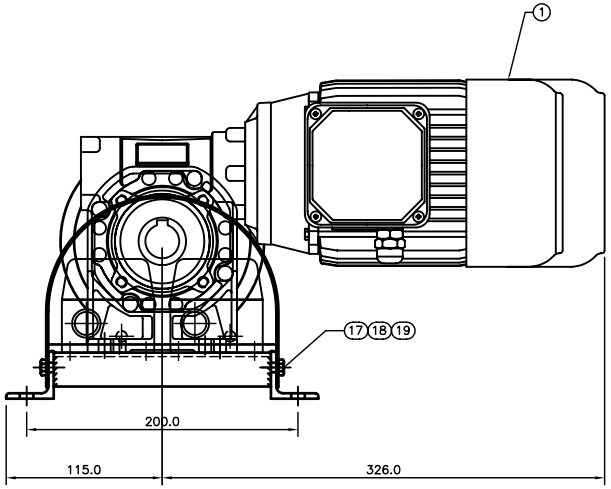

		Hall Stage Ltd. The Gate Studios Station Road Sawbridgeworth Hertfordshire WD6 1DQ United Kingdom TEL: 0208 327 3618 FAX: 0208 207 3657 Email: sales@hallstage.com	UNLESS OTHERWISE STATED ALL DIMENSIONS ARE IN MILLIMETRES REMOVE ALL BURRS AND SHARP EDGES	DRN DG	TITLE ASSEMBLY: DGH-20
				DATE 13.09.05	
05.07.06	B			CHD	
	A	MAT'L:	A1 SCALE 1:2	APPD	DRG NO 438-001
MOD	ISSUE	SPEC:			ISSUE: B